Hey Joe
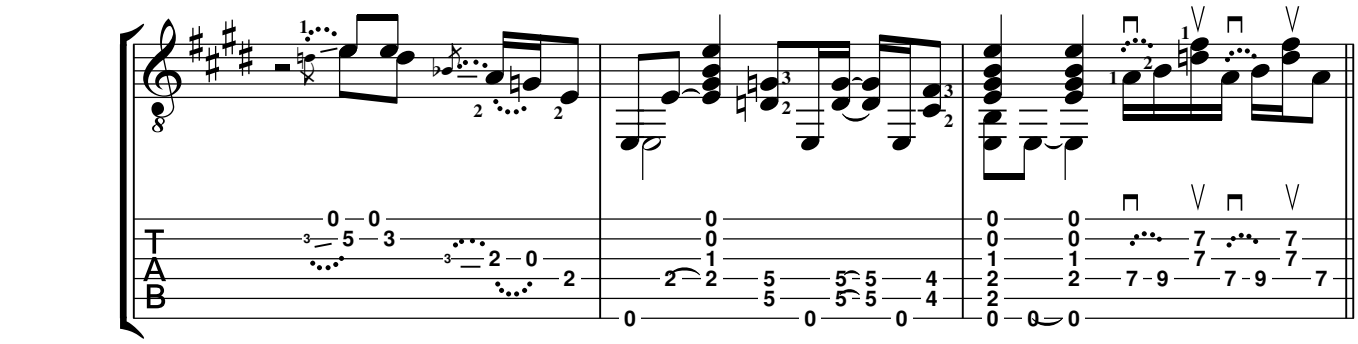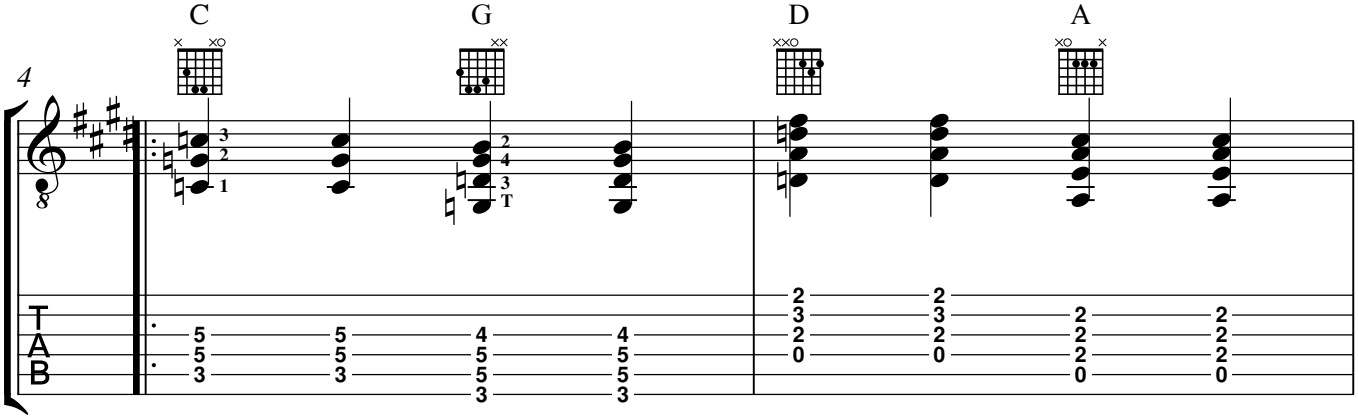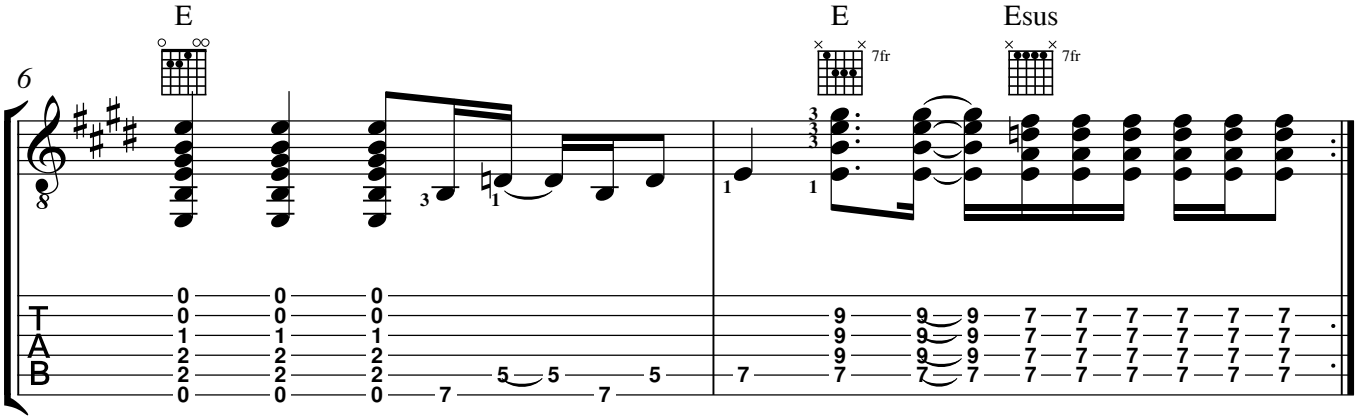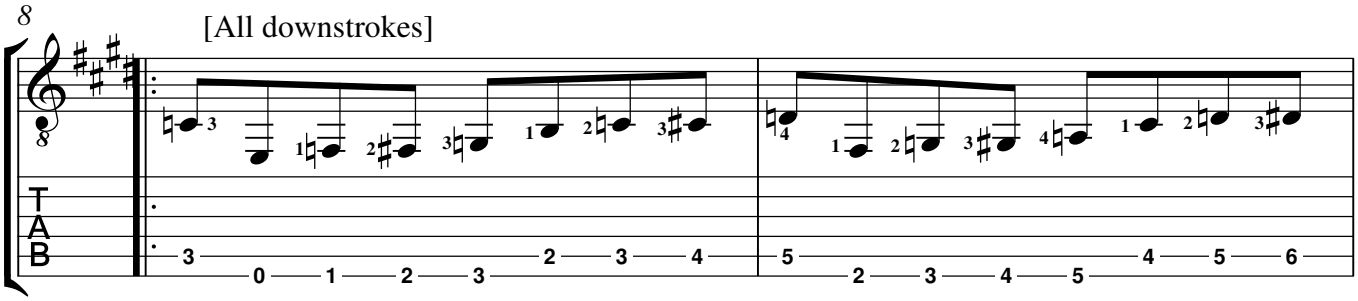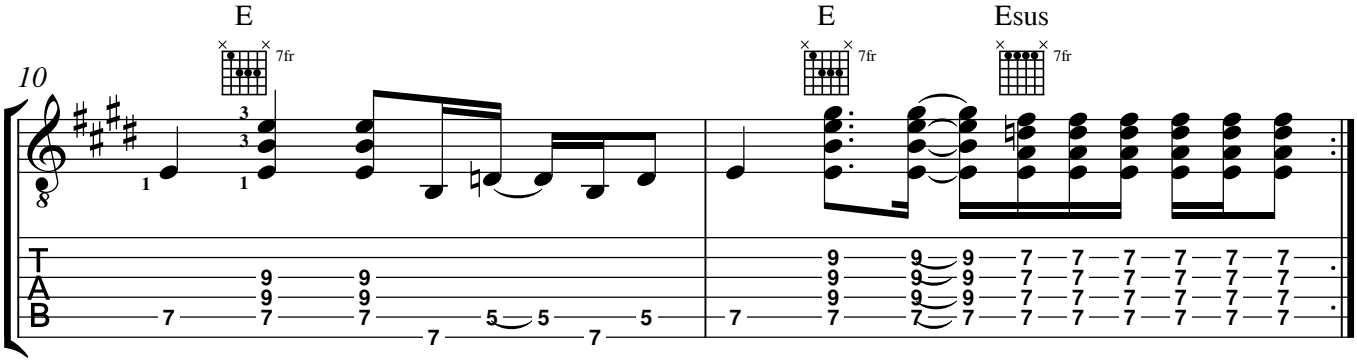
Hendrix